

# Chubb South Africa Client Facing Organisational Chart



**Gary Jack**  
Country President  
T. +27 (0) 11 722 5701  
C. +27 (0) 82 975 9117  
E. gary.jack@chubb.com

## Accident & Health



**Allan Bader**  
A&H Corporate and Affinity  
Manager  
T. +27 (0) 11 722 5752  
C. +27 (0) 82 545 2171  
E. allan.bader@chubb.com



**Rehana Adams**  
New Business Developer  
T. +27 (0) 11 722 5783  
C. +27 (0) 79 490 2220  
E. rehana.adams@chubb.com



**Shanaaz Cajee**  
Accident & Health  
Underwriter  
T. +27 (0) 11 722 5712  
C. +27 (0) 79 496 9220  
E. shanaaz.cajee@chubb.com



**Bernie Siala**  
Accident & Health  
Trainee Underwriter  
T. +27 (0) 11 722 5753  
C. +27 (0) 68 075 1426  
E. bernie.siala@chubb.com

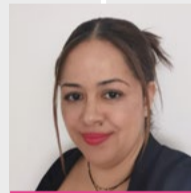

**Tamara Tonkie**  
Underwriting Assistant  
T. +27 (0) 11 722 5721  
E. tamara.tonkie@chubb.com

## Financial Lines

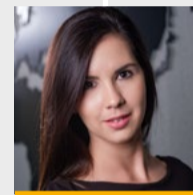

**Gena Jalink**  
Head of Financial Lines  
T. +27 (0) 11 722 5742  
C. +27 (0) 82 210 8092  
E. gena.jalink@chubb.com

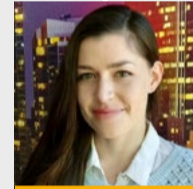

**Kimberly von Roretz**  
Financial Lines Underwriter  
T. +27 (0) 11 722 5761  
C. +27 (0) 82 334 4803  
E. kimberly.vonroretz@chubb.com

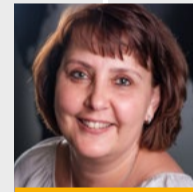

**Jenny Jooste**  
Professional Indemnity  
and Cyber Underwriter  
T. +27 (0) 11 722 5763  
C. +27 (0) 76 013 2564  
E. jenny.jooste@chubb.com



**Onthatile Tsumane**  
Junior Financial Lines  
Underwriter  
T. +27 (0) 11 722 5717  
C. +27 (0) 72 597 5205  
E. onthatile.tsumane@chubb.com

## Property



**James Ison**  
Head of Property & Tech Lines  
T. +27 (0) 11 722 5770  
C. +27 (0) 82 300 1670  
E. james.ison@chubb.com



**Peter Steinfeldt-Kristensen**  
Risk Engineer  
T. +27 (0) 11 722 5713  
C. +27 (0) 82 462 1721  
E. peter.steinfeldt-kristensen@chubb.com



**Samantha Allen**  
Senior Property Underwriter  
T. +27 (0) 11 722 5727  
C. +27 (0) 72 563 9565  
E. samantha.allen@chubb.com



**Tafadzwa Masiyandima**  
Property Underwriter  
T. +27 (0) 11 722 5765  
C. +27 (0) 82 326 1122  
E. tafadzwa.masiyandima@chubb.com

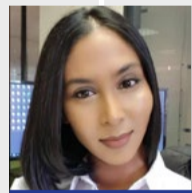

**Natasha Naguran**  
Assistant Property and  
Terrorism Underwriter  
T. +27 (0) 11 722 5704  
C. +27 (0) 71 312 5226  
E. natasha.naguran@chubb.com

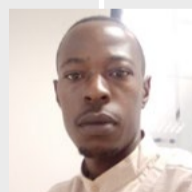

**Lucas Masango**  
Assistant Technical Lines  
Underwriter  
T. +27 (0) 11 722 5700  
C. +27 (0) 78 647 0870  
E. lucas.masango@chubb.com

## Casualty

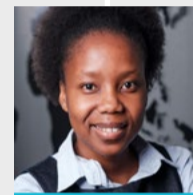

**Zukiswa Ncube**  
Casualty Underwriter  
T. +27 (0) 11 722 5750  
C. +27 (0) 82 469 4322  
E. zukiswa.ncube@chubb.com



**Justine Kekana**  
Casualty Underwriter  
T. +27 (0) 11 722 5700  
C. +27 (0) 72 596 9609  
E. justine.kekana@chubb.com

## Business Development



**Alexandra Blair Schudel**  
Head of Intermediated  
Distribution  
T. +27 (0) 11 722 5760  
C. +27 (0) 63 682 3702  
E. alexandra.blair\_schudel@chubb.com



**Mutsa Makoni**  
Client Executive, Chubb  
Multinational  
T. +27 (0) 11 722 5750  
C. +27 (0) 72 596 9681  
E. mutsa.makoni@chubb.com

## Claims

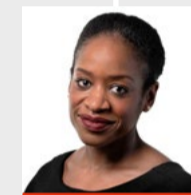

**Nthabiseng Chanetsa**  
Claims Manager  
T. +27 (0) 11 722 5710  
C. +27 (0) 64 664 2307  
E. nthabiseng.chanetsa@chubb.com



**Debbie Laubscher**  
Senior Claims Adjuster  
T. +27 (0) 11 722 5714  
E. debbie.laubscher@chubb.com

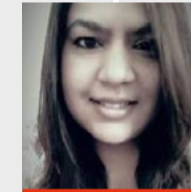

**Shayna Kassen**  
Senior Claims Adjuster  
T. +27 (0) 11 722 5720  
E. shayna.kassen@chubb.com



**Jaques Beukes**  
Claims Adjuster  
T. +27 (0) 11 722 5754  
E. jaques.beukes@chubb.com



**Nirvasha Naidoo**  
Claims Adjuster  
T. +27 (0) 11 722 5700  
E. nirvasha.naidoo@chubb.com

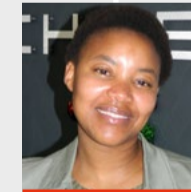

**Nondumiso Ngcobo**  
Claims Adjuster  
T. +27 (0) 11 722 5700  
E. nondumiso.ngcobo@chubb.com



**Phetogo Legoabe**  
Claims Adjuster  
T. +27 (0) 11 722 5715  
E. phetogo.legoabe@chubb.com