

Documents Required for Funeral Expense Reimbursement

1

A copy of the ID card and house registration of the deceased and the heirs



2

A copy of the death certificate



3

A copy of the police report certified by the investigating officer assigned to the case



4

A copy of the bank account identifying the name of the deceased's heir

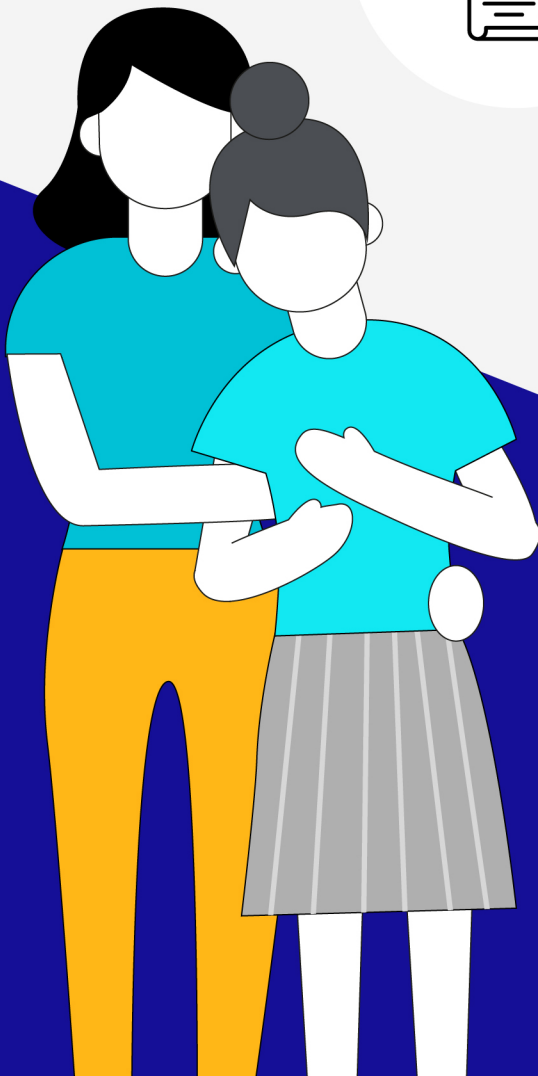

For preliminary assessment,
please submit the documents above
to the following email address
thailand.claims@chubb.com